

Po nainstalování programu ArcGIS je potřeba ho aktivovat. Přes Start - Programy - ArcGIS - otevřete ArcGIS Administrator

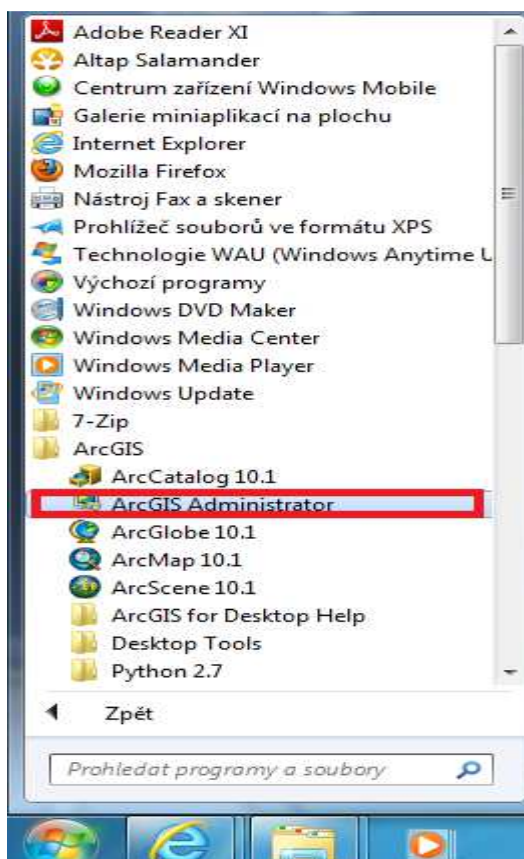

Vyberte typ licence Advanced (ArcInfo) Single Use a autorizujte dle návodu:

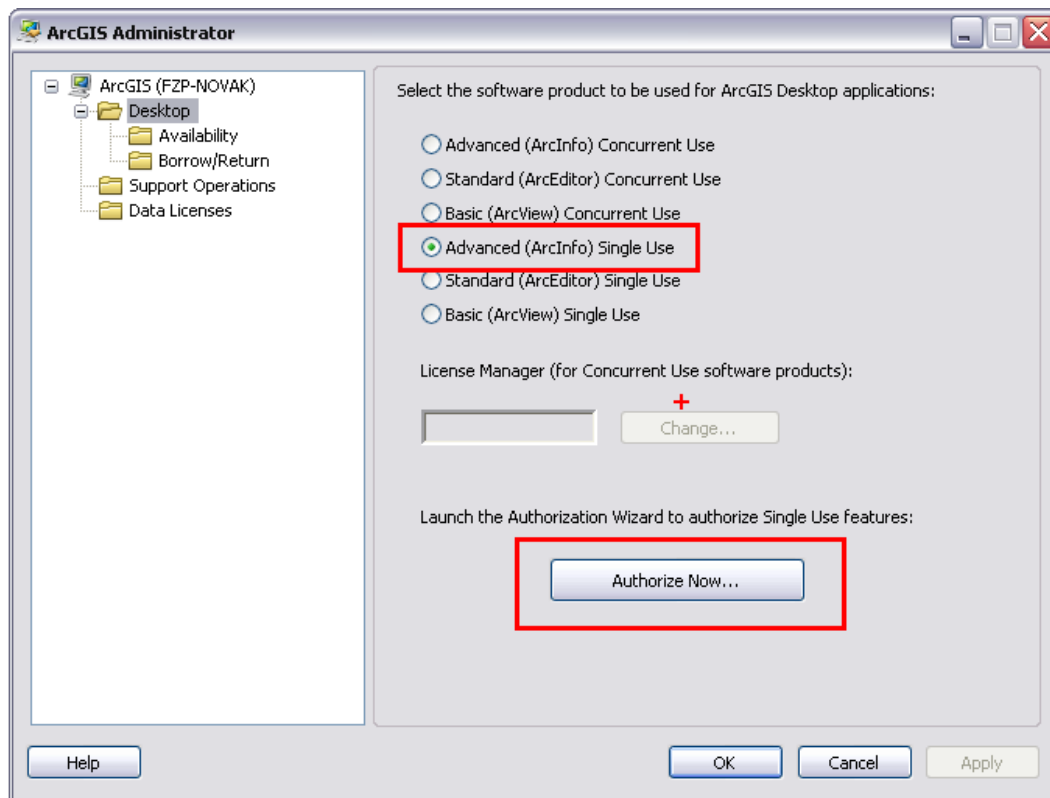

Authorization Options

You must authorize the software prior to use. Select from the options below.

Authorization Options

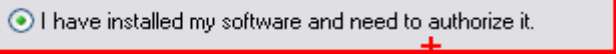
- I have installed my software and need to authorize it. 
- I have already authorized the software and need to authorize additional extensions.
- I have received an authorization file from Esri and am now ready to finish the authorization process.

Browse...

< Zpět

Další >

Storno

Authorization Method

Select the method you want to use to authorize the software.

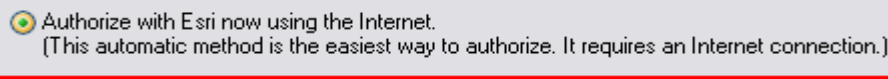
- Authorize with Esri now using the Internet.
(This automatic method is the easiest way to authorize. It requires an Internet connection.) 
- Authorize at Esri's website or by email to receive your authorization file.
- Authorize your software from a local license server.

< Zpět

Další >

Storno

Software Authorization Wizard ✕

Authorization Information

We will use the following information to verify our records and authorize your use of the software. (* required field)

vyplnit

*First Name:	<input type="text"/>
*Last Name:	<input type="text"/>
*Organization:	<input type="text"/>
Department:	<input type="text"/>
*Address 1:	<input type="text"/>
Address 2:	<input type="text"/>
*City:	<input type="text"/>
*State/Province:	<input type="text"/>
*Zip/Postal Code:	<input type="text"/>
*Location:	<input type="text" value="▼"/>
*Phone Number:	<input type="text"/>
*Email:	<input type="text"/>
Comment:	<input type="text"/>

Optional user-defined authorization description.

Software Authorization Wizard ✕

Authorization information (continued)

We will use the following information to verify our records and authorize your use of the software. (* required field)

*Your Organization:	<input style="width: 100%;" type="text" value="Education-Student"/>
*Your Industry:	<input style="width: 100%;" type="text" value="Environment Management"/>
*Yourself:	<input style="width: 100%;" type="text" value="Student"/>

The personal information you supplied is protected under Esri's privacy policy. If you want to view Esri's privacy policy, click the View button below.

+

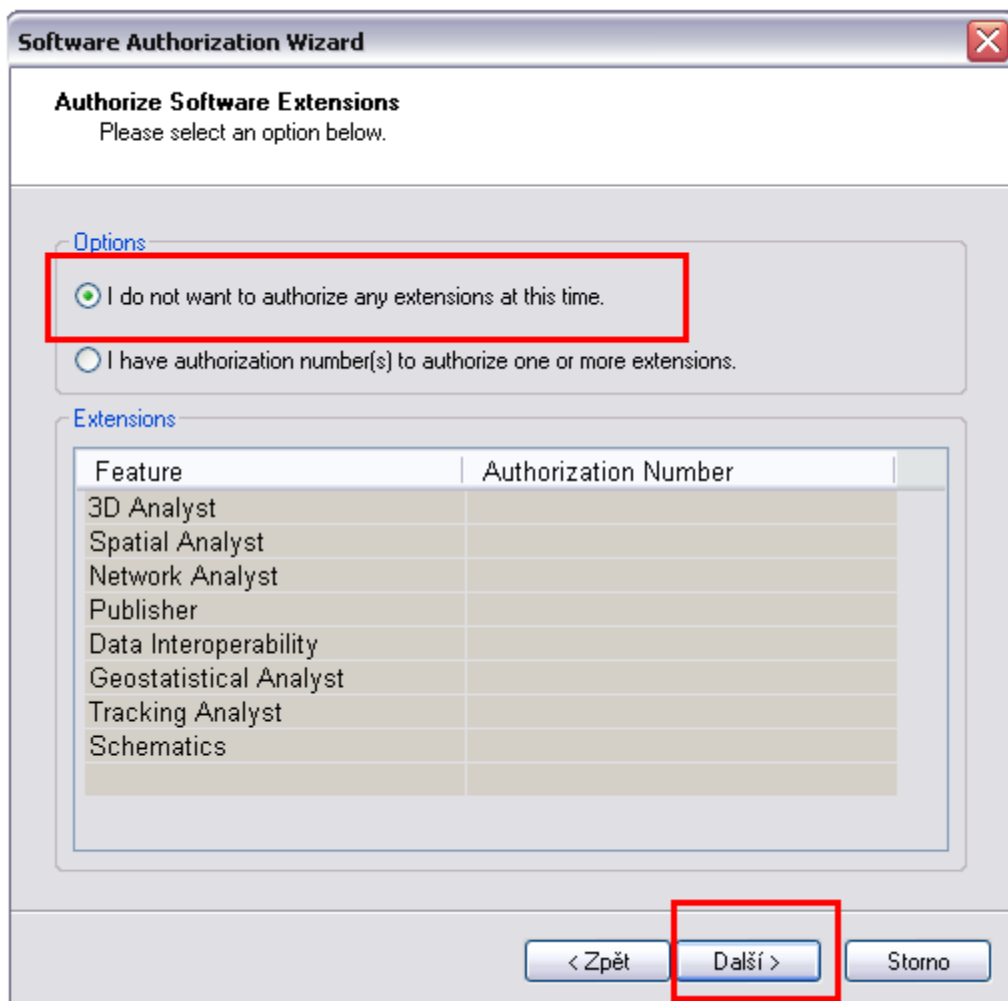
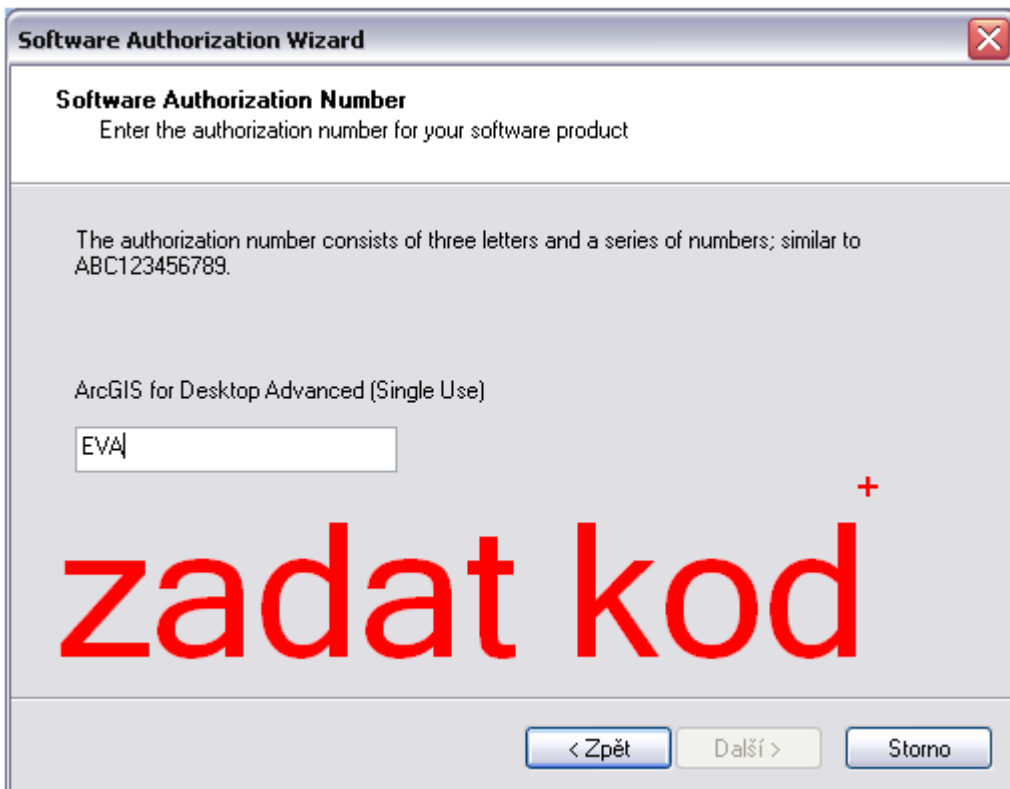

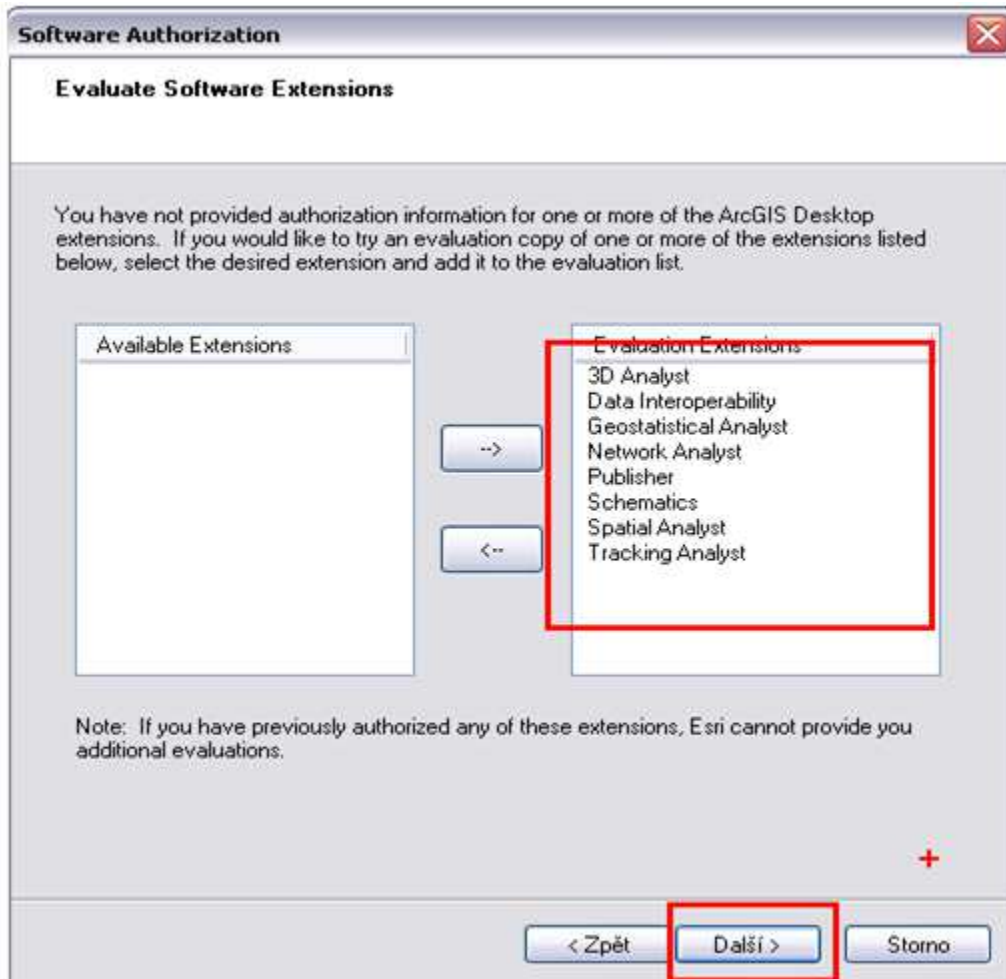

a dokončit autorizaci. poté by měl jít program ArcGIS spustit.